

Development Management Committee

19th November 2025

Development Management Committee

Item (vii) 25/00534/FUL

16 – 18 Kingsmead, Farnborough



10/29/2025, 12:12:37 PM

 Planning Application



1:996
0 0.01 0.01 0.03 mi
0 0.01 0.03 0.05 km

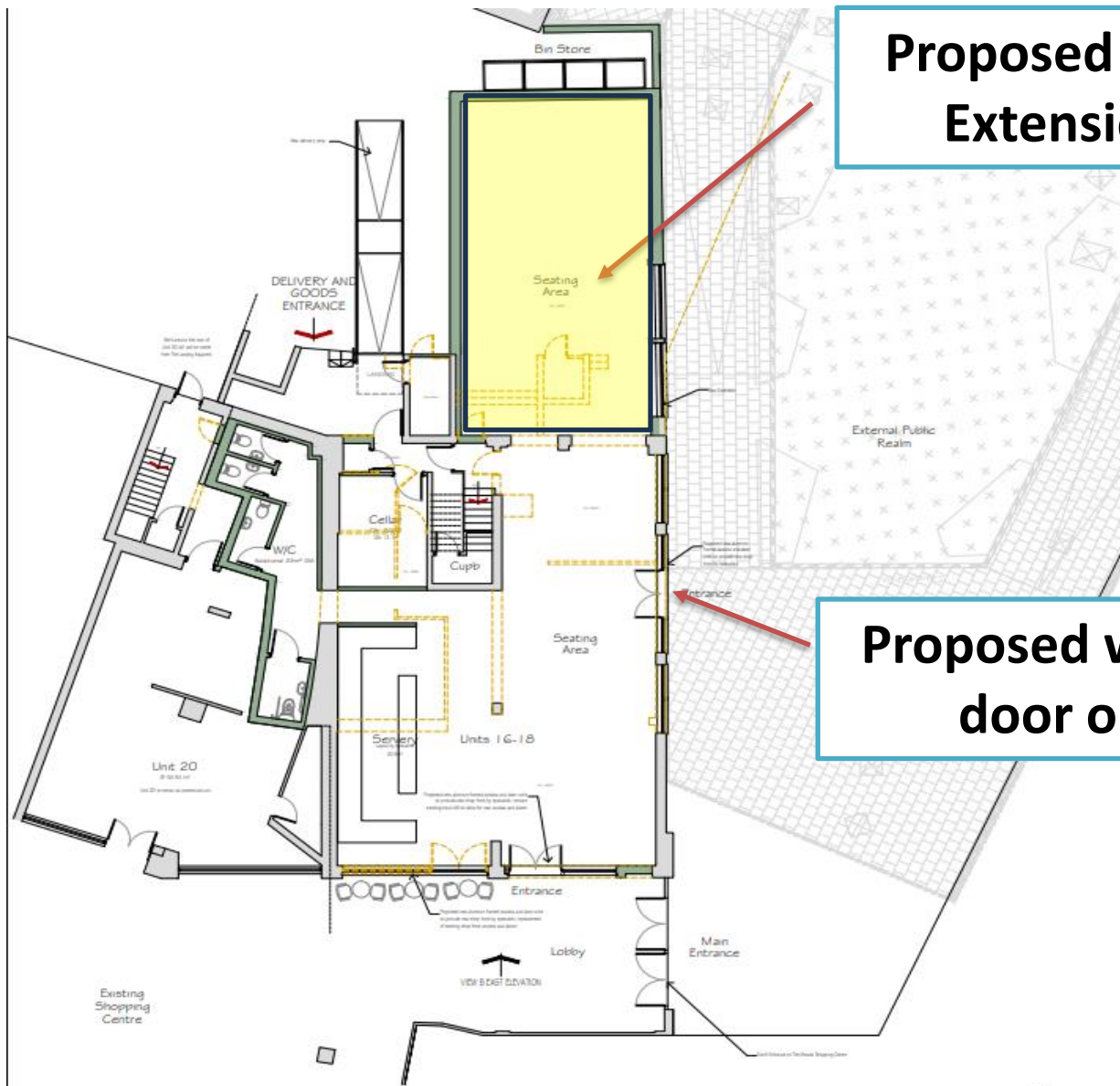

Proposed Rear Extension

Proposed window and door openings

Proposed Ground Floor Plan

Scale: 1:500
Unit 16-18, 20
Proposed Ground Floor Plan
Rushmoor Borough Council
The Village Shopping Centre,
14 Longmoor,
Reading, RG2 9 7LQ
Date: 10/01/2024
Drawn: [Name]
Checked: [Name]

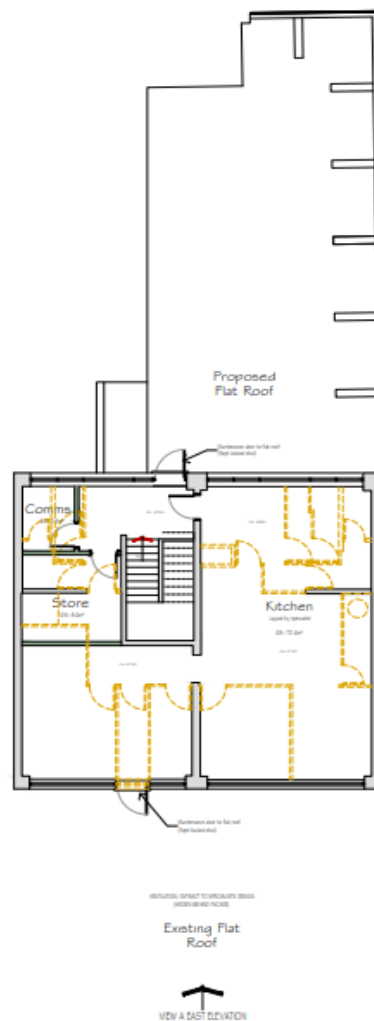

Proposed First Floor Plan



Units 1-6-10, 20
Proposed First Floor Plan
Rushmoor Borough Council
The Minkley Shopping Centre, 10 Kingsway, Rushmoor, Reading, RG2 9 7PQ
Architect: [Logo]
Date: 04/04/2024 Scale: 1:500 (A3)
Drawn by: [Name]

Reopen Existing Shop Front



Existing Shop Front within The Meads

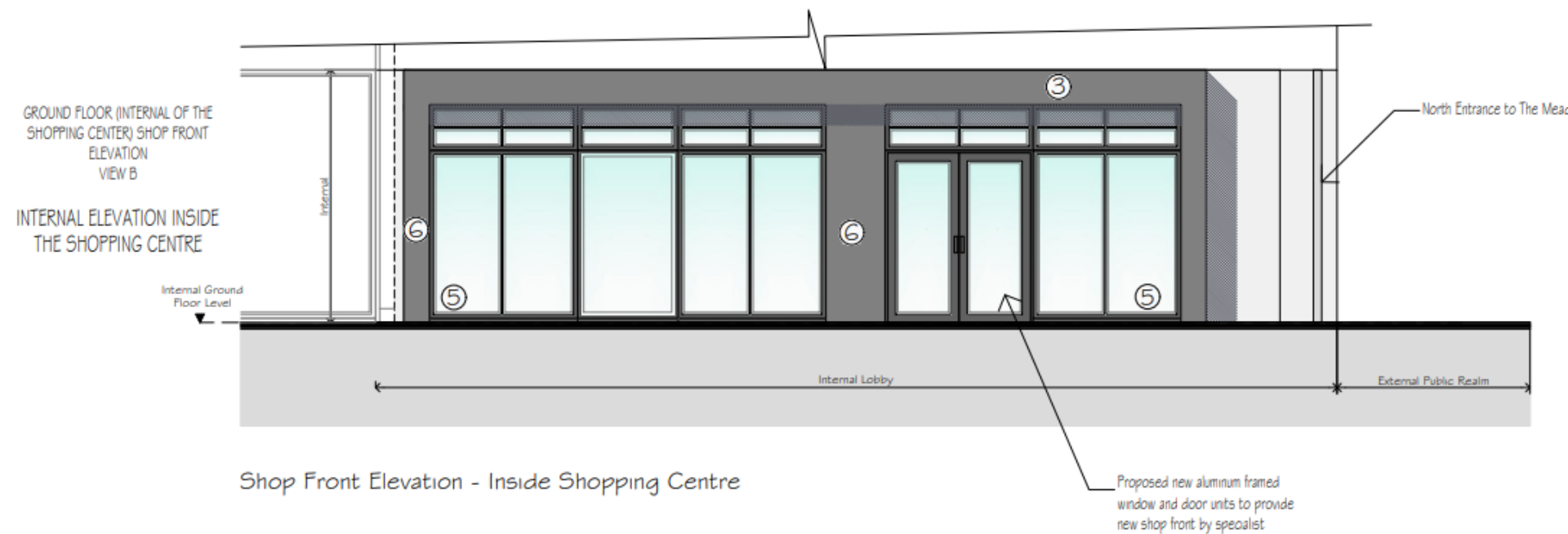

Proposed Shop Front within The Meads

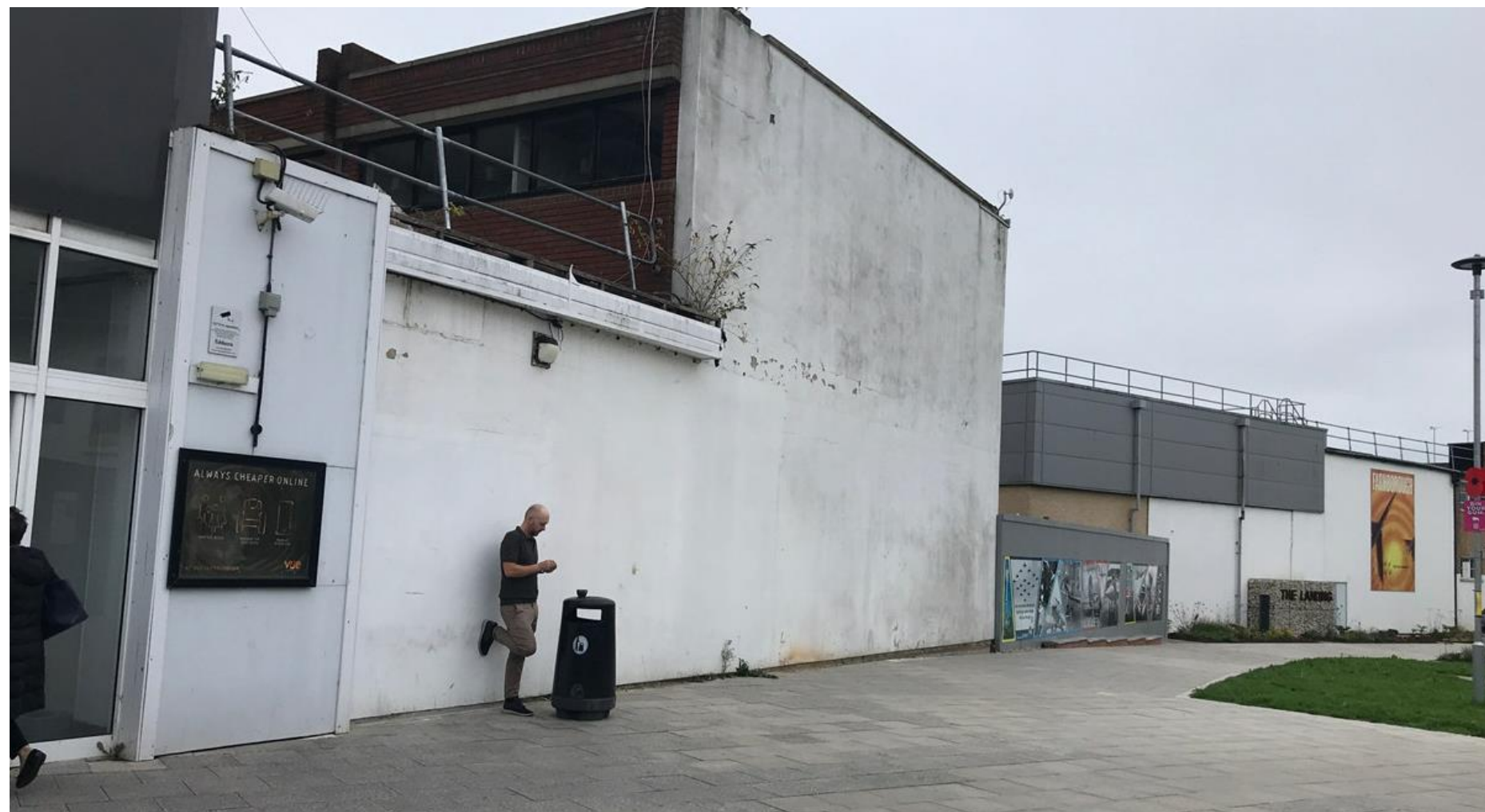







Proposed Side Elevation



**Existing Rear Elevation
from Service Yard**



Proposed new entrance feature fascia cladding above renovated entrances for existing unit and extension. Powder coated aluminum (Corten effect)

Maintenance door to flat roof
(Kept locked shut)

FLAT ROOF: MAINTENANCE
ONLY SCREENED FROM PUBLIC
REALM WITH FACIA

Internal First
Floor Level

Internal Ground
Floor Level

Proposed new extension with flat roof over finished
in materials to match main property

Back of house entrance, new secure
entrance door by specialist

Proposed Rear Elevation viewed from Service Yard



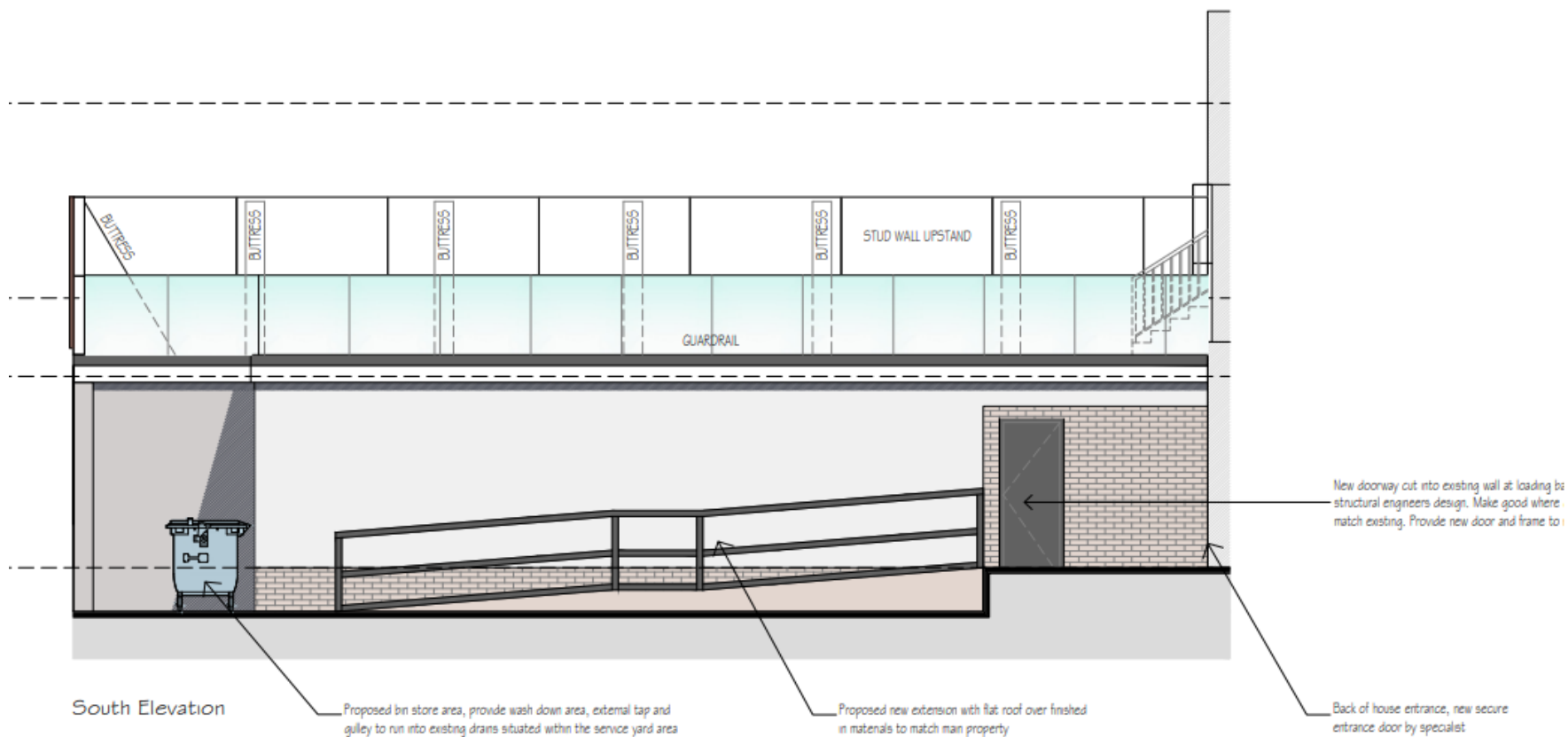

Proposed Rear Side Elevation viewed from Service Yard



Proposed Elevation viewed from the Public Realm

Development Management Committee

19th November 2025